

Planning Application 15/01051/FUL



This map is reproduced from Ordnance Survey material with the permission of Ordnance Survey on behalf of the Controller of Her Majesty's Stationary Office (c) Crown copyright. Unauthorised reproduction infringes Crown copyright and may lead to prosecution or civil proceedings.

Scale 1/750 Date 19/7/2016

Centre = 396350 E 398656 N

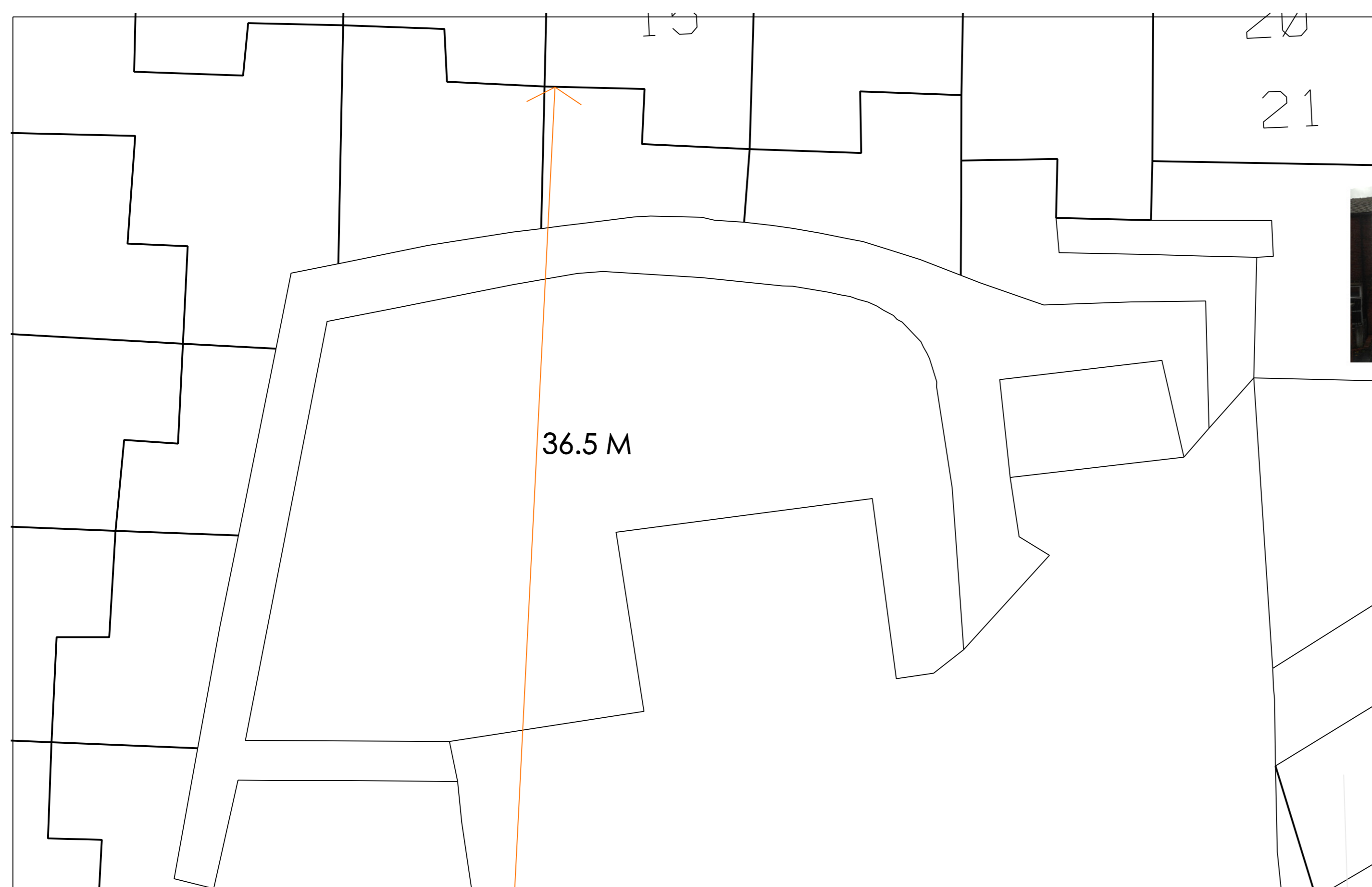

SITE PLAN & SHOWING PROPOSED GROUND FLOOR

STAMFORD STREET



SECTION & SIDE ELEVATION FACING THE CLUB

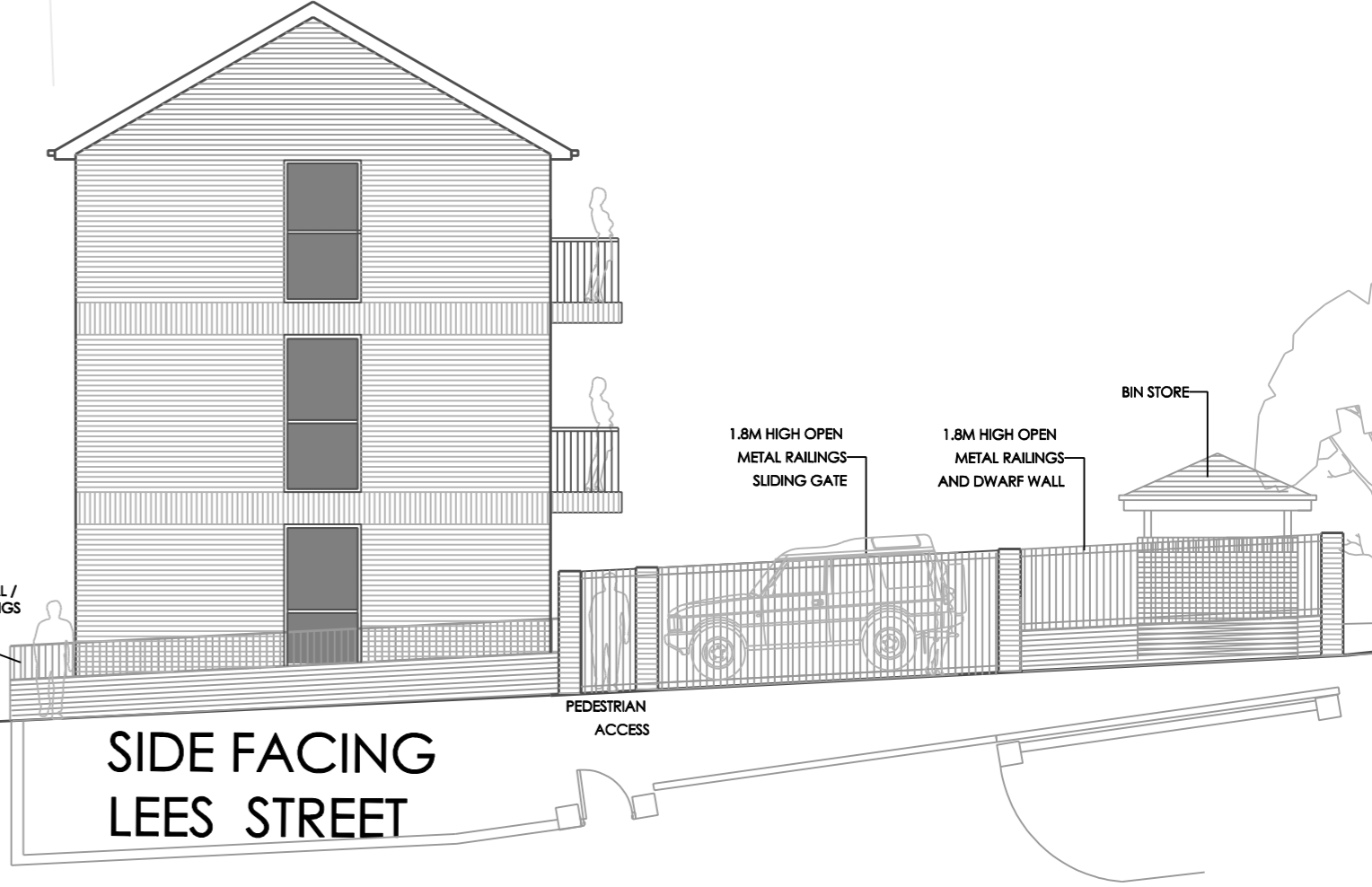

SIDE FACING LEES STREET

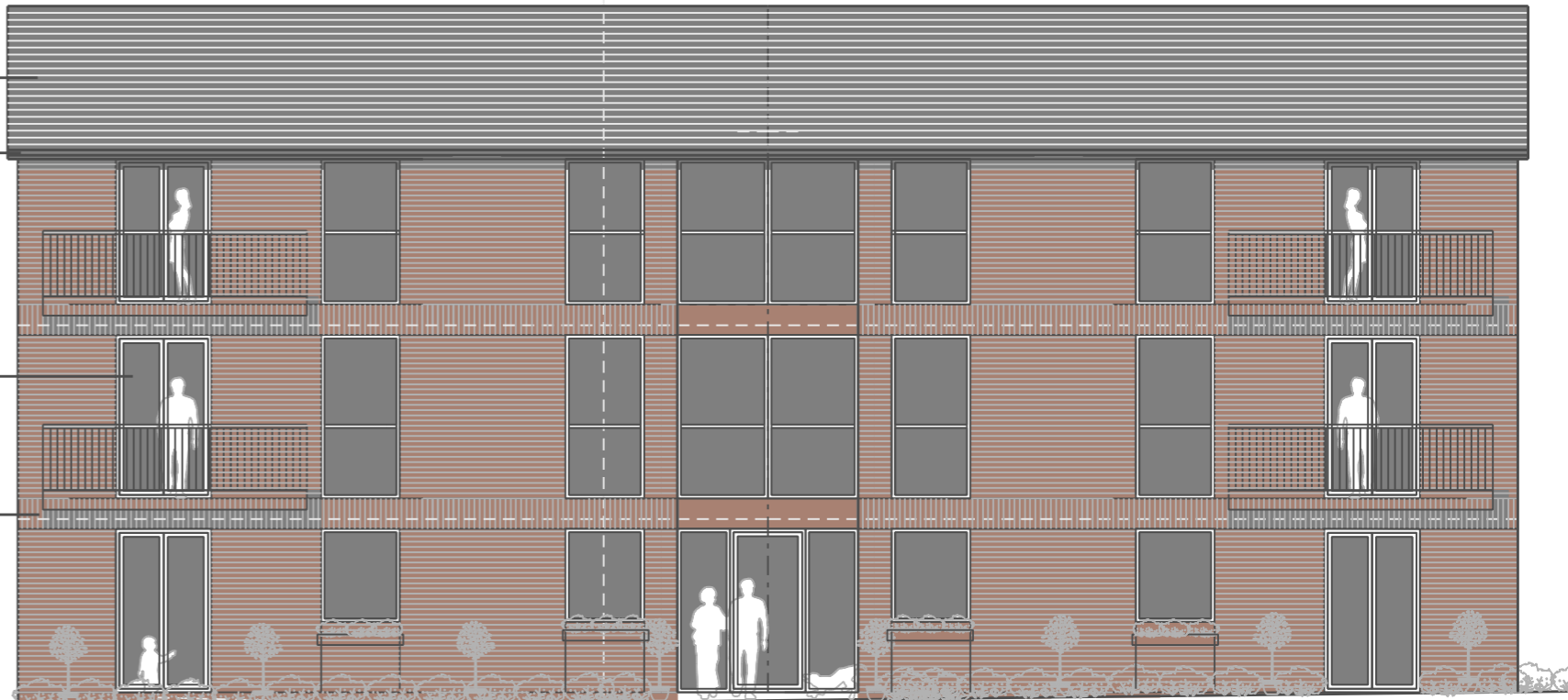

REAR ELEVATION FACING CAR PARKING



FRONT ELEVATION FACING STAMFORD STREET

BLACK LINES ON PLAN INDICATE EXISTING TO BE RETAINED
ORANGE LINES ON PLAN INDICATE PROPOSED WORKS

PROPOSED 6 APARTMENTS AT VACANT SITE IN BETWEEN 20 STAMFORD STREET & CONSERVATIVE CLUB (28) STAMFORD STREET STALYBRIDGE, CHESHIRE, SK15 1JU
 Drwg. No: 2015 / 27 / 01 Rev 9TH MAY 2016
 Date: 9TH MAY 2016 Scale 1:100 @ A1
 mt architectural consultants limited
 4D, Arrow Trading Estate Corporation Road, Manchester, M34 5LR
 TEL: 0161 292 3353
 Mobile: 07966 433541
 email: info@mtarch.co.uk
 website: www.mtarch.co.uk

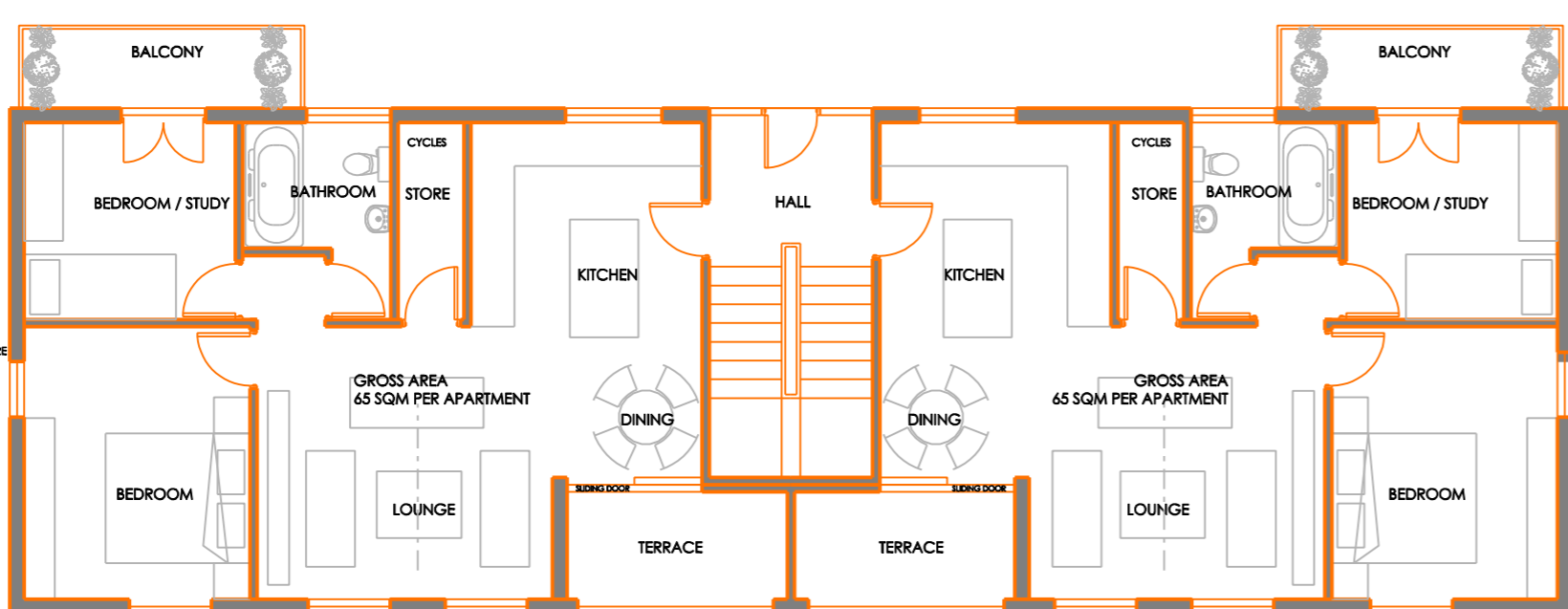

PROPOSED FIRST & SECOND FLOOR PLAN



FRONT ELEVATION FACING STAMFORD STREET

Application Number: 15/01051/FUL

Photo 1



Photo 2



Photo 3

